CivicArt
Local activities in Ukraine and Georgia

April-August, 2026

Co-funded by the European Union

The document has been prepared within the framework of the Erasmus+ Project CivicArt: Capacity-Building for Art-Based Civic Education (101184018 — CivicArt — ERASMUS-YOUTH-2024-CB)

Co-funded by the European Union. Views and opinions expressed are however those of the author(s) only and do not necessarily reflect those of the European Union or European Education and Culture Executive Agency (EACEA). Neither the European Union nor the granting authority can be held responsible for them.

Project Consortium:

- *Resonance Foundation (Ukraine)*
- *Gergart (Georgia)*
- *KulturNest E.V. (Germany)*
- *Asociacion International initiatives for cooperation Letur (Spain)*

Design: Dagna Gmitrowicz

This document contains information, which is proprietary to the CivicArt Consortium. Neither this document nor the information contained herein shall be used, duplicated or communicated by any means to any third party, in whole or in parts, except with prior written consent of the CivicArt Coordinator.

The information in this document is provided as is and no guarantee or warranty is given that the information is fit for any particular purpose. The user thereof uses the information at its sole risk and liability.

№	Title	Pages
1	**Sketches of the City —** What Is Your City Like?	3–17
2	**CivicArt Togetherness —** A Youth Workshop on Art, Unity and Civic Life	18–24
3	**Spring Art Labs & Photo Exhibition “Shared City”**	25–42
4	**Bringing Ideas to Life Through Stop-Motion —** A Two-Day Workshop Retrospective	43–52
5	**“What Is Togetherness” — Art and Training Integration**	53–71
6	**WE / ME —** Togetherness through Personal Stories and Performance*	73–83
7	**Centre for Youth Development / “Artspace” Youth Centre —** Youth Initiatives and Civic Art School	84–104

WHAT IS YOUR CITY LIKE?

SEND US MESSAGE IN THE BOTTLE!





SKETCHES OF THE CITY

WHAT IS “UNMUTE” ?

An educational iniatiative that combines human right topics and

- **Grammar practice**
- **Topical vocabulary**
- **Real opinions from people worldwide**
- **Listening and reading tasks**
- **Discussion questions and reflection**

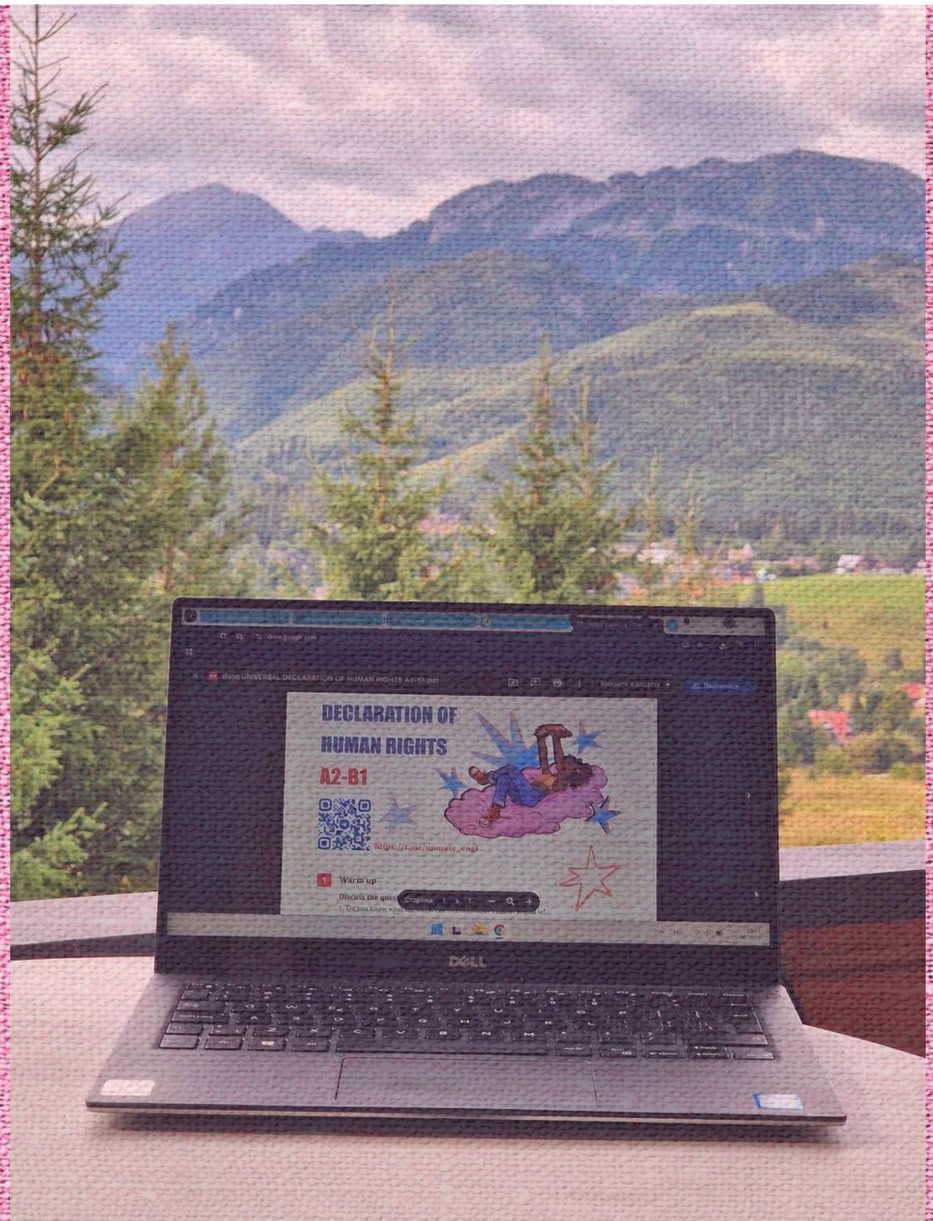

BUT THIS MAY

WE WENT OFFLINE TO AMPLIFY VOICES OF YOUTH!

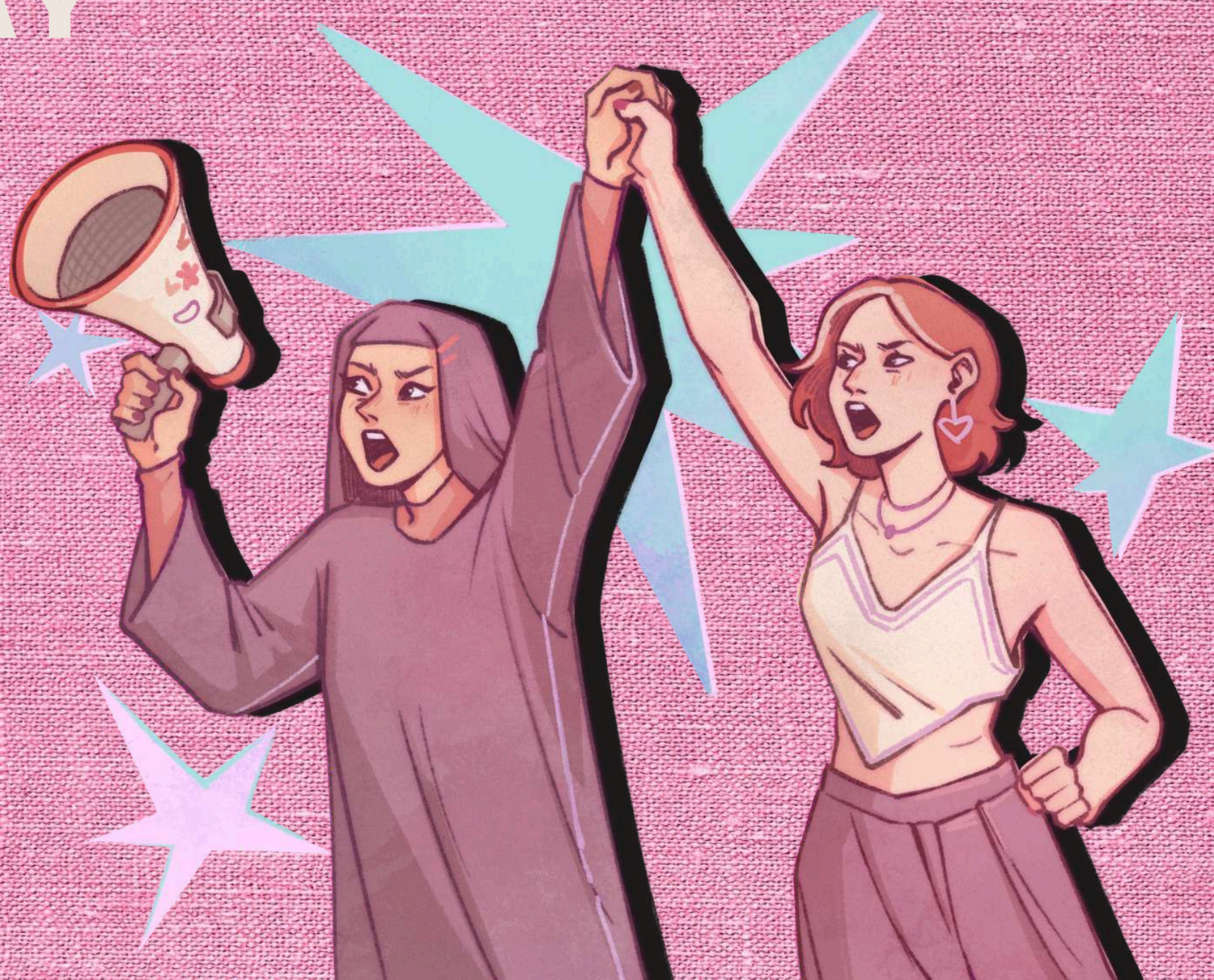

NOT US



NOT US



NOT US



U.S.

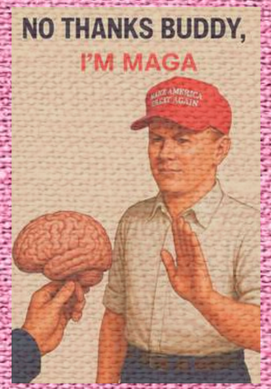

US



US



US



US



THE OBJETIVE AND CONTEXT





Миколаїв
місто на хвилі

МИКОЛАЇВ
‹ МІСТО АЙТІШНИКІВ ›
</>

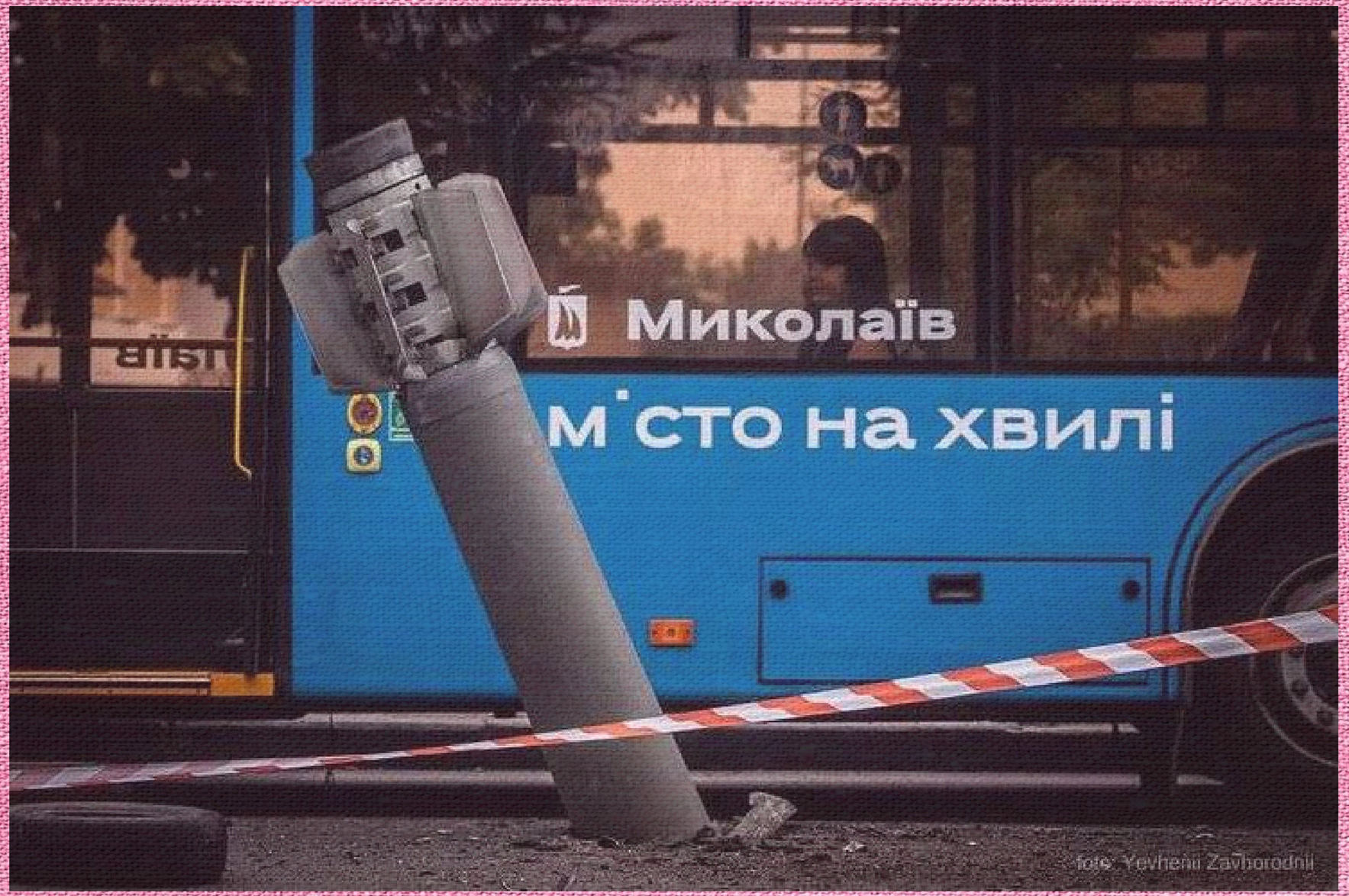
Миколаїв
м˙сто на хвилі
фото: Yevhenii Zavhorodnii

DAY 1

DISCUSSION



TATOO SKETCHING



CITY QUEST



DAY 2



CAPTIVITY KILLS. SO DOES SILENCE

ANIMALS IN CITY: WORKSHOP





MOCK GRANTWRITING

DAY 2

ANIMALS IN CITY: WORKSHOP

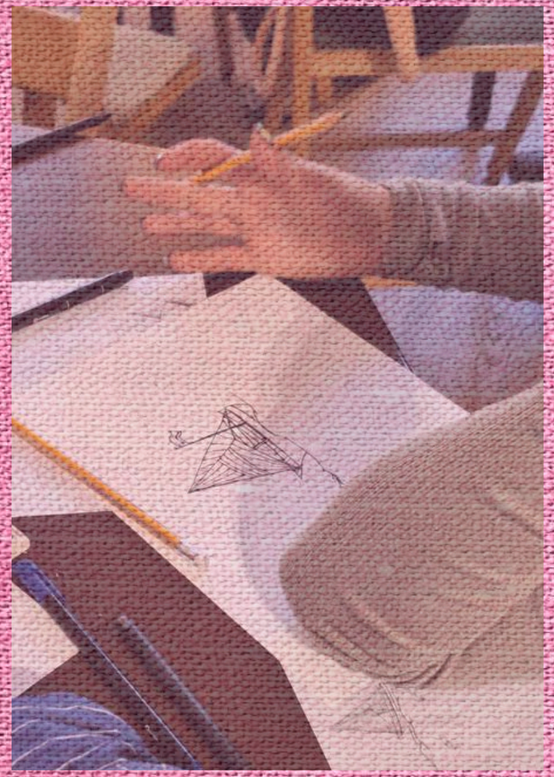

TATOO SKETCHING





COLLAGES

ZINE

Ескізи Міста

30-31 травня

Зін учасника_ці:



Миколаїв

Co-funded by the European Union

NMUTE

MILO Exo Hotel & Shelter

Тату скетч

СКЛАДИ В ЦЕЙ КОНВЕРТ СКЕТЧ, ЩОБ ПОТІМ МОЖНА БУЛО ВІДТВОРИТИ ЙОГО НА ТІЛІ

Завдання на прогулянку по місту

1. Фото природи
2. Фото будівлі\пам'ятки культури
3. Фото з містянами (не учасник проєкту)
4. Фото, пов'язане з їжею (сама їжа або заклад)
5. Фото об'єкту вуличного мистецтва
6. Фото одного з учасниць/ків з кольоровим елементом

Напиши тут колір твоєї команди

Що саме я можу зробити для безпритульних тварин?


How can you feel the rhythm of
Mykolaiv and turn it into art?


I ♥ MYKOLAIV
пляж
СТРІЛКА
БАМ
Біля Миколая
UNMUTE
ART
Co-funded by
the European Union
@anga_gaiduk

PREVENTABLE

PREDICTABLE

NEITHER

BOTH

CHALLANGES

YOUR TAKE!









TO BE CONTINUED

Co-funded by
the European Union

CivicArt

Togetherness

A youth workshop on art, unity and civic life

Dedoplistskaro Municipality · Kakheti, Georgia



About the Project

LOCATION

Dedoplistskaro

THEME

Togetherness

15+

Age of the participants

20+

Young people taking part

3+

Hours of work together

Objectives

1. Helping young people get to know each other — socializing and working side by side.

2. Discovering art as a tool for civic and social expression.

3. Understanding what civil society is, and the part young people play in it.



Activities

Five parts, from a warm-up to a closing circle.

1. **Presentation**
2. **Energizers**
3. **Togetherness Posters**
4. **Digital Storytelling**
5. **Reflection**



Art That Unites

“What does togetherness mean to young people in Dedoplistskaro?”





Posters made in small groups — the answer, in color, on paper.

Digital Storytelling

“What do young people living in Dedoplistskaro have in common?”

Participants filmed and edited short videos of their own answers.







Outcomes

- Young people socialized and grew closer to one another
- The meaning and role of civil society, discussed openly
- Cooperation and teamwork toward a shared goal
- Creative work made together, not alone
- Digital skills practiced and sharpened



Thank you!

CivicArt · Togetherness · Dedoplistskaro

Co-funded by
the European Union

SPRING ART LABS & PHOTO EXHIBITION "SHARED CITY"

SpRinG Art Labs

Co-funded by
the European Union







SpriнG Art Labs

SPRING ART LAB IS A SERIES OF 10 CREATIVE WORKSHOPS WHERE WE EXPLORED DEMOCRATIC VALUES THROUGH ART.

EACH LAB HAD ITS OWN TOPIC AND CREATIVE METHOD.
AT THE SAME TIME, ALL 10 LABS WERE CONNECTED BY ONE COMMON THEME - TOGETHERNESS.

TOGETHER, THEY CREATED A JOURNEY FROM GETTING TO KNOW EACH OTHER AND SELF-EXPRESSION TO COOPERATION AND BUILDING A COMMUNITY.

















WORKSHOP 1.

GETTING TO KNOW EACH OTHER THROUGH CREATIVITY.

WE CREATED A SAFE SPACE AND AGREED ON SHARED RULES.



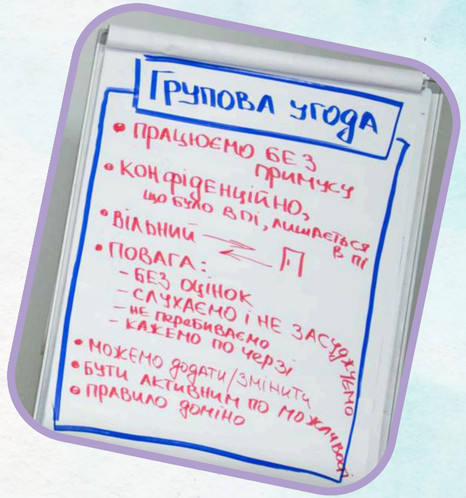





WORKSHOP 2.

IDENTITY THROUGH COLLAGE.

WE EXPLORED WHO WE ARE, DIVERSITY, AND RESPECT FOR OTHERS.









WORKSHOP 3.

PARTICIPATION THROUGH THEATRE.

WE LEARNED TO COOPERATE, IMPROVISE, AND LISTEN TO ONE ANOTHER.





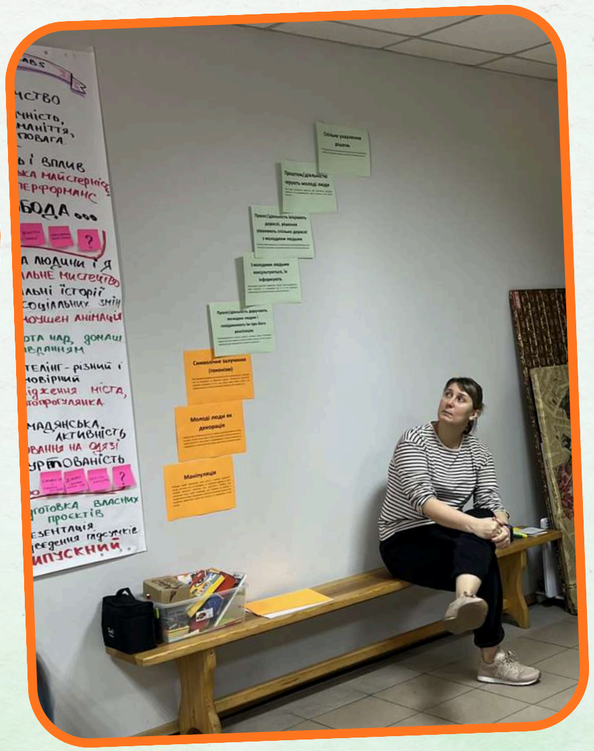



WORKSHOP 4.

FREEDOM AND RESPONSIBILITY THROUGH CRAFTS.

WE CREATED SYMBOLS OF FREEDOM AND REFLECTED ON RESPONSIBILITY.













WORKSHOP 5.

DREAMS THROUGH WATERCOLOUR.

WE SHARED OUR PASSIONS AND PLANS WHILE DISCOVERING INTERNATIONAL OPPORTUNITIES.









WORKSHOP 6.

STORYTELLING THROUGH ANIMATION.

WE CREATED STORIES TOGETHER AND

WORKED AS A TEAM.











WORKSHOP 7.

HUMAN RIGHTS THROUGH VISUAL ART.

WE REFLECTED ON SAFETY, PROTECTION, AND THE VALUE OF HUMAN DIGNITY.









WORKSHOP 8.

EXPLORING THE CITY THROUGH PHOTOGRAPHY.

WE LEARNED TO NOTICE PEOPLE, PLACES, AND THE STORIES AROUND US.





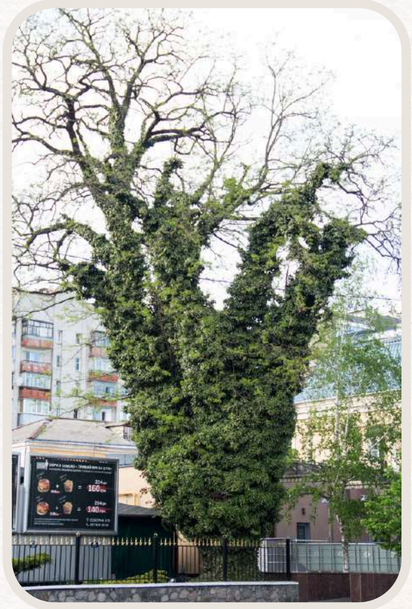









WORKSHOP 9.

ACTIVE CITIZENSHIP THROUGH DESIGN.

WE TURNED CLOTHING INTO A WAY TO EXPRESS OUR VALUES.











WORKSHOP 10.

TOGETHERNESS THROUGH CREATIVITY.

WE TALKED ABOUT COHESION, REFLECTED ON OUR SPRING JOURNEY AND CELEBRATED WHAT WE HAD ACHIEVED.









Video

CHALLENGES

- **CONNECTING ART AND CIVIC EDUCATION**

  MAKING THE EXPERIENCE OF LEARNING COMPLEX TOPICS INTERESTING, FUN AND INSPIRING.

- **BUILDING A 10-SESSION JOURNEY**

  MAKING EACH WORKSHOP MEANINGFUL ON ITS OWN AND CONNECTED TO THE WHOLE PROGRAMME.

- **FINDING THE RIGHT BALANCE**

  COMBINING CREATIVE ACTIVITIES WITH LEARNING AND REFLECTION.

- **BUILDING TRUST IN THE GROUP**

  CREATING A SAFE SPACE WHERE EVERYONE COULD EXPRESS THEMSELVES.

- **MOVING FROM INDIVIDUAL CREATIVITY TO COMMUNITY**

  HELPING PARTICIPANTS NOT ONLY CREATE, BUT ALSO COOPERATE, MAKE DECISIONS AND CREATE TOGETHER.

RESULTS

- 10 CREATIVE WORKSHOPS EXPLORING DEMOCRATIC VALUES THROUGH ART
- YOUNG PEOPLE FOUND THEIR VOICE

  THEY EXPRESSED IDEAS, VALUES, FEELINGS AND OPINIONS THROUGH DIFFERENT ART FORMS.
- STRONGER COMMUNICATION AND COOPERATION

  PARTICIPANTS LEARNED TO LISTEN, SHARE IDEAS, NEGOTIATE AND WORK TOGETHER.
- ART BECAME A TOOL FOR PARTICIPATION

  YOUNG PEOPLE USED THEATRE, ANIMATION, PHOTOGRAPHY AND DESIGN TO EXPLORE SOCIAL ISSUES AND EXPRESS THEIR VIEWS.
- A STRONGER YOUTH COMMUNITY

  TRUST, SUPPORT AND A SENSE OF BELONGING GREW THROUGHOUT THE PROGRAMME.
- A SHARED PUBLIC RESULT

  PARTICIPANTS CREATED AND PRESENTED A PHOTO EXHIBITION ABOUT THEIR CITY.

SO ONE OF THE OUTCOMES OF SPRING ART LAB WAS A PHOTO EXHIBITION.

WE LEARNED TO PLAN AND ORGANIZE THE EVENT OURSELVES.

WE SHOWED NOT ONLY PHOTOS OF OUR CITY, BUT ALSO THE STORIES BEHIND THEM.

THE EXHIBITION BECAME A STARTING POINT FOR A DIALOGUE ABOUT OUR CITY.







SHARED CITY: STORIES OF PLACES, PEOPLE AND CONNECTIONS



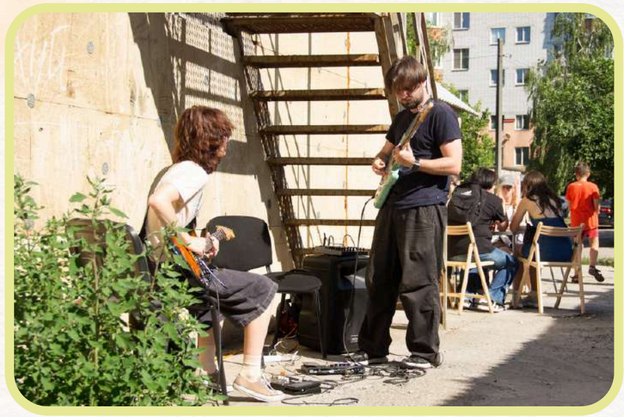

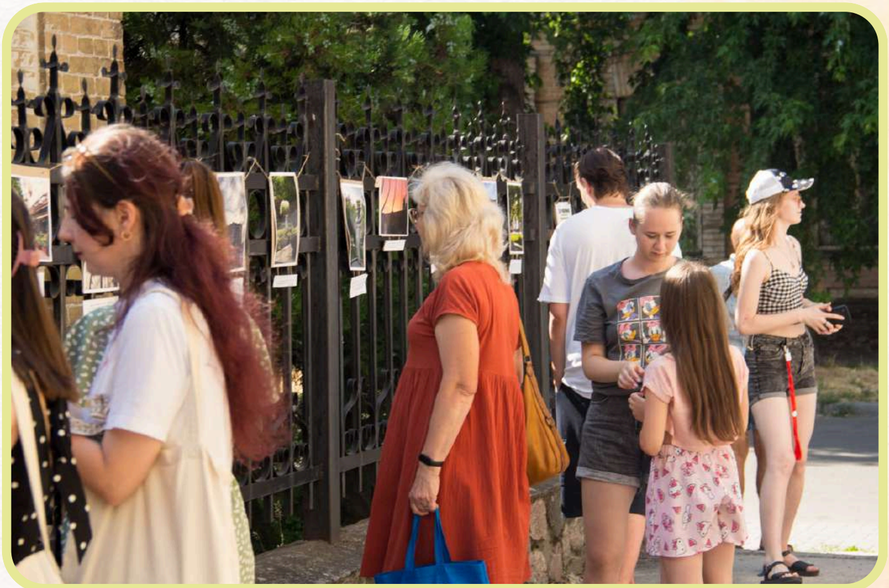

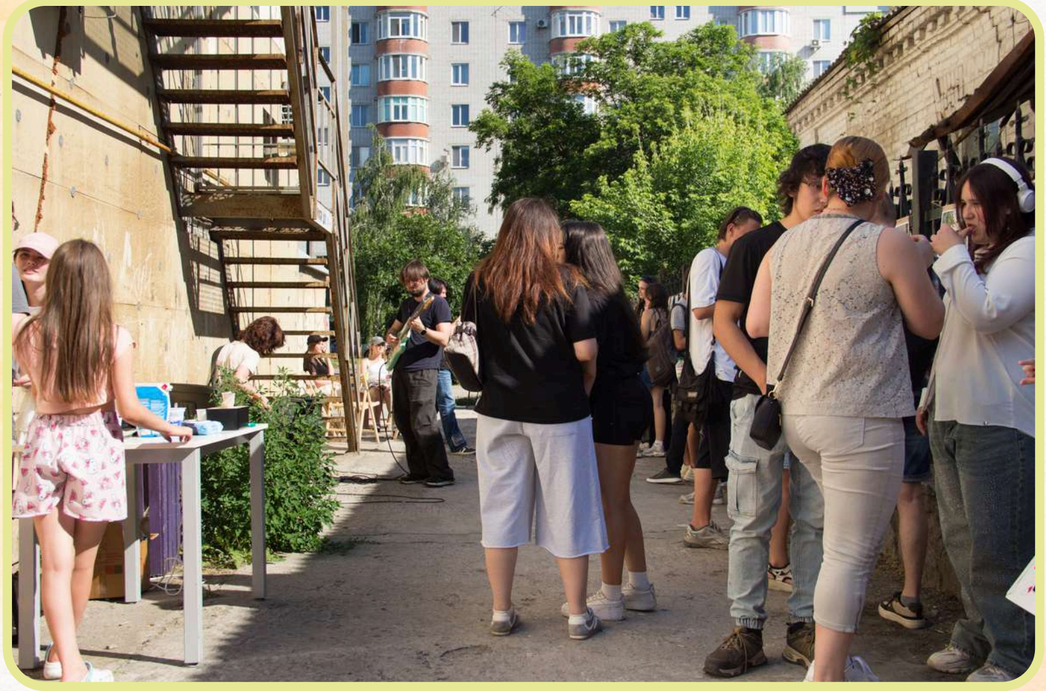



A SURVEY ABOUT OUR CITY



BESIDES THE EXHIBITION ITSELF, WE ALSO HAD SEVERAL SPACES FOR INTERACTION

BOARD GAMES





A CLAY WORKSHOP







A CHANCE TO LEARN ABOUT INTERNATIONAL OPPORTUNITIES



LIVE MUSIC



AND VISITORS COULD ENJOY SOME BELGIAN WAFFLES!

LEARNING TO CREATE AN EXHIBITION

BEFORE THE EXHIBITION, WE HAD THREE PREPARATION MEETINGS WHERE YOUNG PEOPLE LEARNED HOW TO PLAN AND ORGANIZE A PUBLIC EVENT.

THEY TOOK RESPONSIBILITY FOR THE WHOLE PROCESS:

- SELECTED THE PHOTOS AND WROTE STORIES FOR THEM;
- CHOSE THE FONT AND VISUAL STYLE;
- COMMUNICATED ABOUT PRINTING;
- CREATED POSTERS AND PROMOTED THE EVENT;
- PLANNED THE EXHIBITION PROGRAMME;
- TOOK RESPONSIBILITY FOR DIFFERENT LOCATIONS AND TASKS.

THE RESULT WAS NOT ONLY AN EXHIBITION. IT WAS AN OPPORTUNITY TO LEARN THROUGH REAL RESPONSIBILITY, MAKE DECISIONS AND CREATE SOMETHING TOGETHER.

Bringing Ideas to Life Through Stop-Motion

A Two-Day Workshop Retrospective

Gemini Notebook

The Dual-Phase Workshop Model

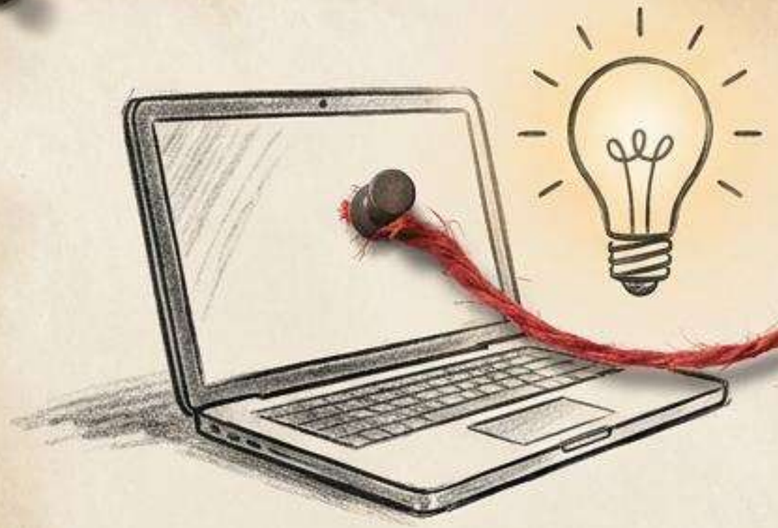

Day 1: Online Meeting.
Focus on exploration
and conceptualization.



Day 2: In-Person Meeting.
Focus on hands-on
execution and animating.

Gemini Notebook

Exploring the Stop-Motion Spectrum



Claymation



Paper Cut-outs



Object Animation

Before creating, we observe. Understanding the medium's possibilities.

Gemini Notebook

The Pre-Production Pipeline

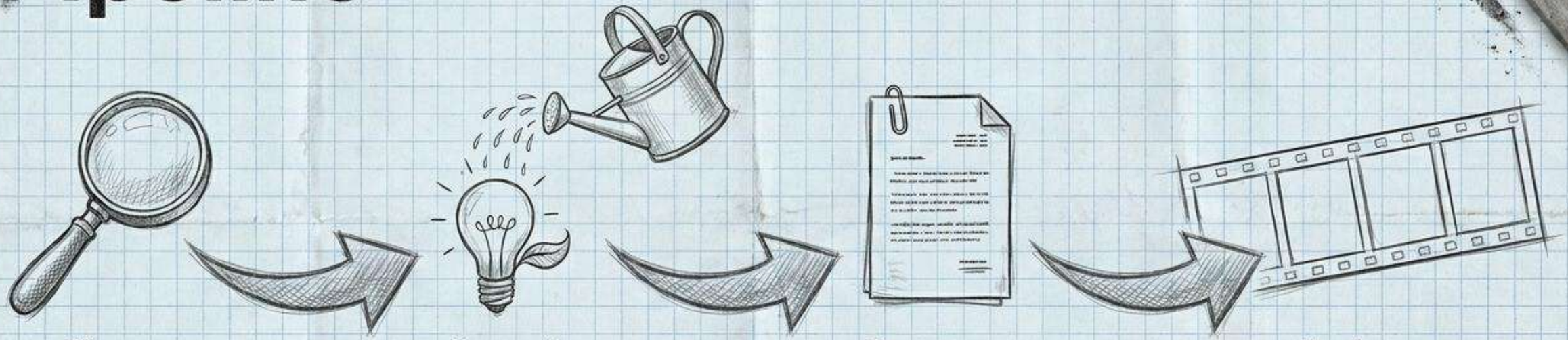

Choose a Topic

Develop an Idea

Create a Simple Script

Make a Storyboard

A structured approach to transforming a blank page into an actionable animation plan.

Gemini Notebook

Bringing Prepared Ideas to Life

Prerequisites Met

- [x] Ideas Developed
- [x] Scripts Prepared

The Output



In-Person Focus



Gemini Notebook

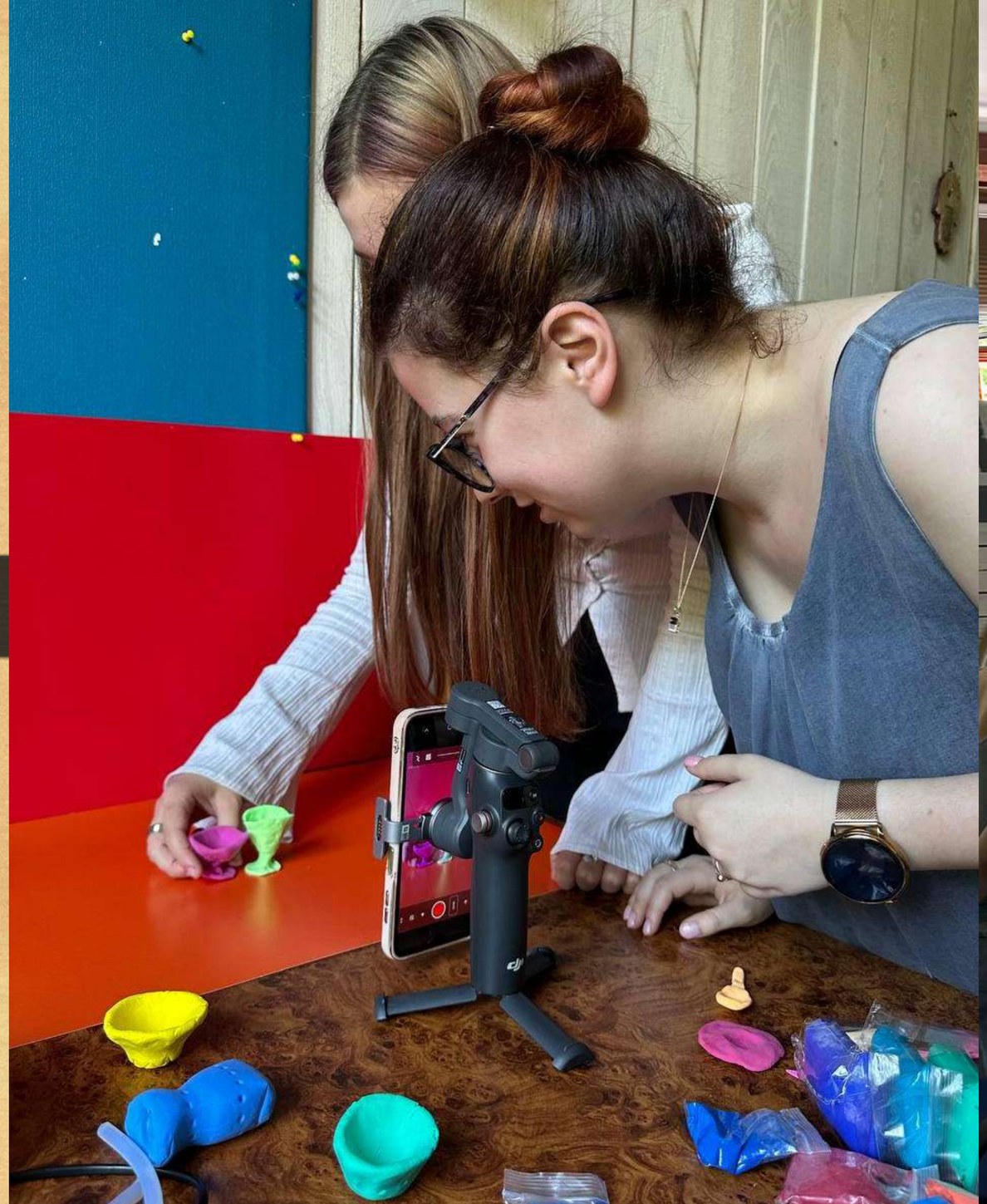


POLICE



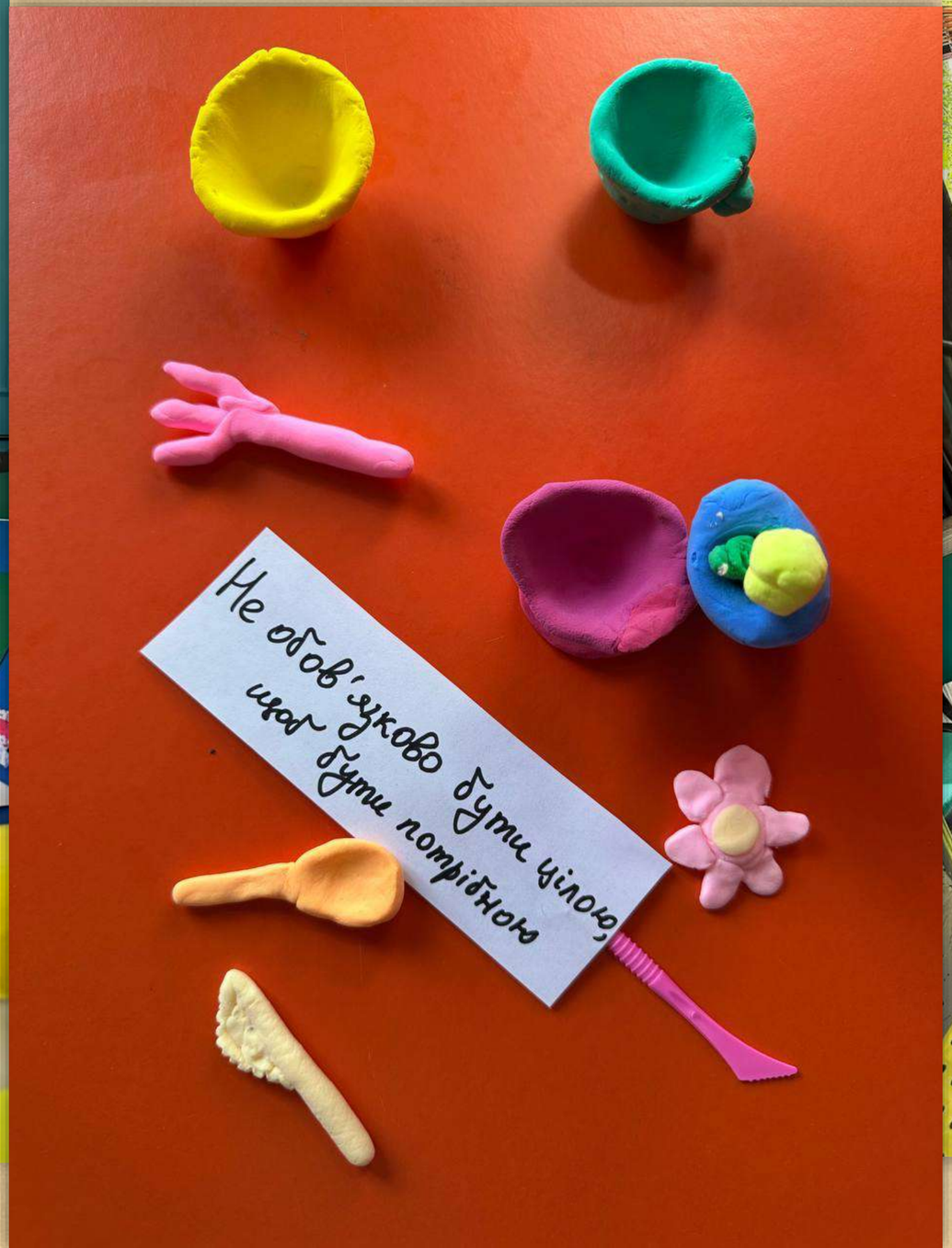
Не обов'язково бути цілою,
щоб бути потрібною



From Imagination to Motion



Gemini Notebook





“WHAT IS TOGETHERNESS”- ART AND TRAINING INTEGRATION 13 JUNE 2026

RUSTAVI, GEORGIA

Anna Mushkudiani
Ketevan Kukuladze
Maia Mushkudiani

“WHAT IS TOGETHERNESS”- ART AND TRAINING INTEGRATION



Art and training integration, local initiative explored the theme of "Togetherness" and successfully brought together local youth aged 13–17.

ვიწვევთ რუსთაველ ახალგაზრდებს

დღის წესრიგი

დონისძიების მთავარი ლაიტმოტივი-„ერთსულოვნება“ 😊

13 ივნისი, 2026 , რუსთავი

მონაწილის პროფილი: 13-17 წლის რუსთაველი ახალგაზრდები



13: 50 – 14:00 მონაწილეების შეკრება
(რუსთავის მერიის მიმდებარედ მოედანზე)

14:00 – 14:30 მონაწილეების გაცნობა
(აქტივობა „ერთი ასოციაცია“)

14:30 – 15:30 აქტივობა „აღმოაჩინე შენი ქალაქის გზავნილები“ –



მონაწილეებს დაურიგდებათ ინსტრუქცია და გაიშლებიან 3 მიმართულებით აღნიშნული ობიექტების სანახავად.

15:30 –16:00 გამგზავრება რუსთავის პარკისკენ
შესვენება – ცოტა ხემსი, ყავასჯობია ჩაი დავლიოთ😊

16:00 – 17:00 მუშაობა თემატურ ჯგუფებში:

1. ლიტერატურის ჯგუფი



2. ვიდეო კოლაჟის ჯგუფი



3. პოსტერების ჯგუფი



17:00 – 17:45 პროექტების ნარდგენა, შეფასება დასკვნითი დისკუსია და გზავნილები

17:45 – 18:00 დახურვა – სერტიფიკატების გადაცემა

✨ მონანილეობა სრულიად უფასოა! გელით ✨

ეს ადგილობრივი ინიციატივა ხორციელდება CivicArt პროექტის ფარგლებში.

This Local Artivism Initiative was developed within the frames of CivicArt Project

Co-funded by the European Union



“WHAT IS TOGETHERNESS” - ART AND TRAINING INTEGRATION

Workshop was opened by the activity **“One Association”** for participants get to know each other which was related to the topic of “Togetherness”.



“WHAT IS TOGETHERNESS” - ART AND TRAINING INTEGRATION

Activity:

"Discover Your City Via Street Art and Messages”

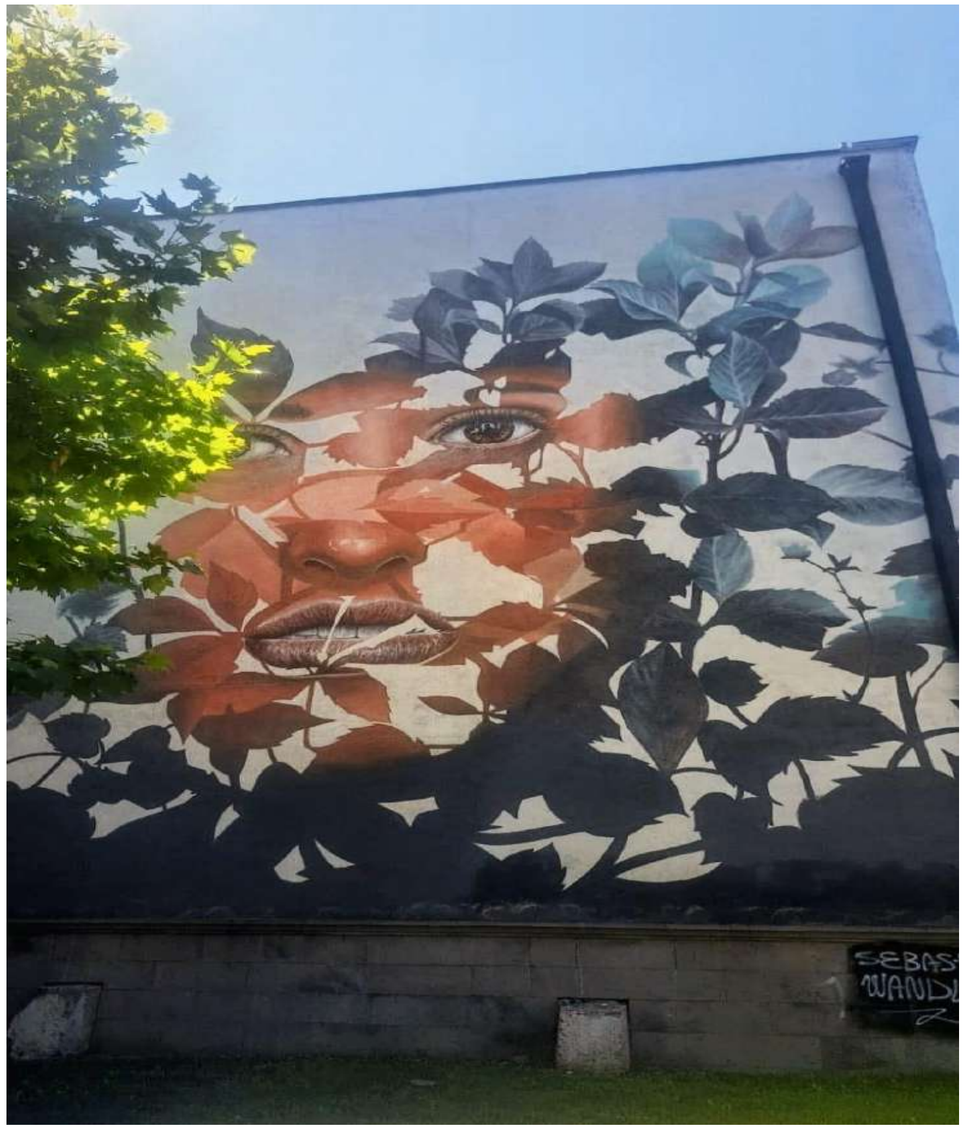

“WHAT IS TOGETHERNESS” - ART AND TRAINING INTEGRATION

Three different sub-topics within the framework of "Togetherness" and how togetherness can change the society:



“WHAT IS TOGETHERNESS” - ART AND TRAINING INTEGRATION

1. Graffiti related to the clean air problem in Rustavi;
2. Graffiti related to religious and ethnic diversity in Rustavi
3. And graffiti related to the connection between nature and humans, and how this connection intertwines with city life.

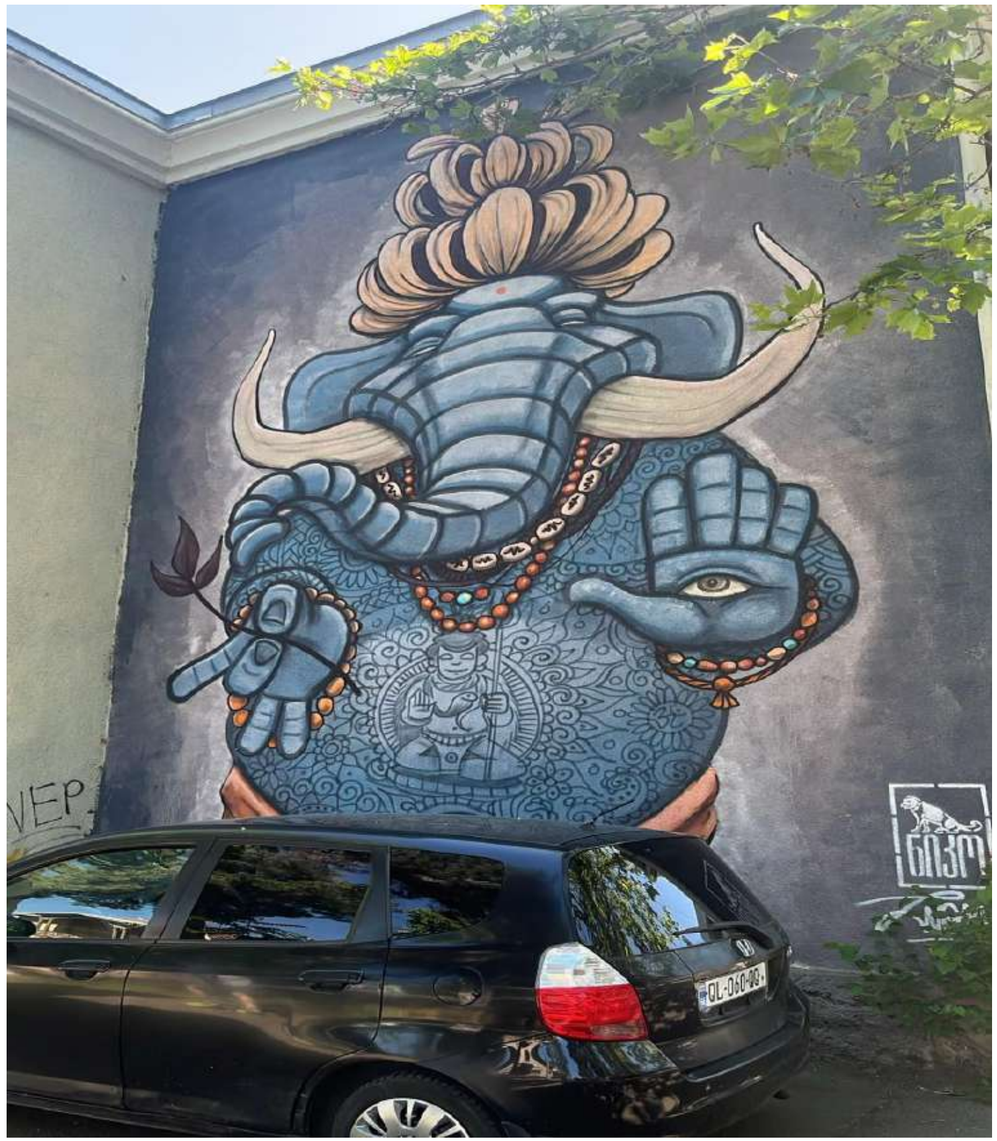

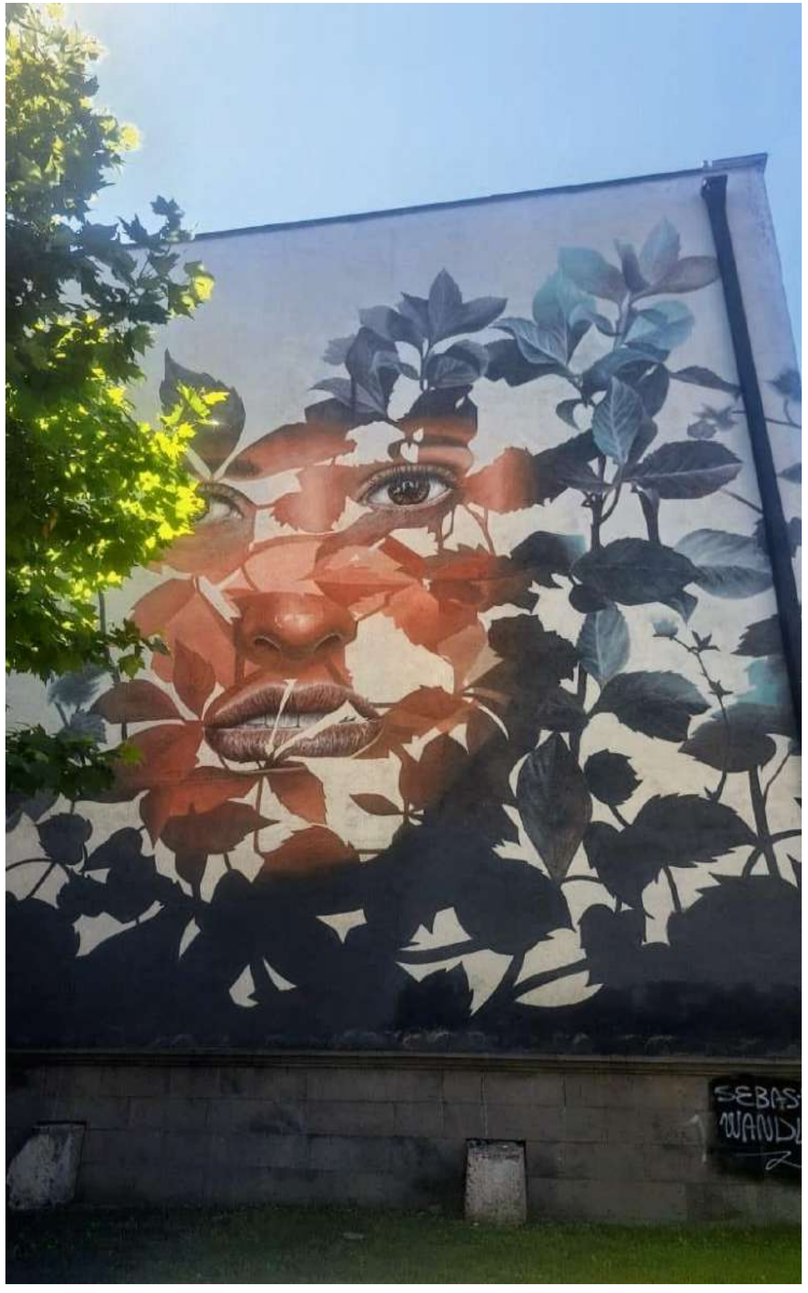



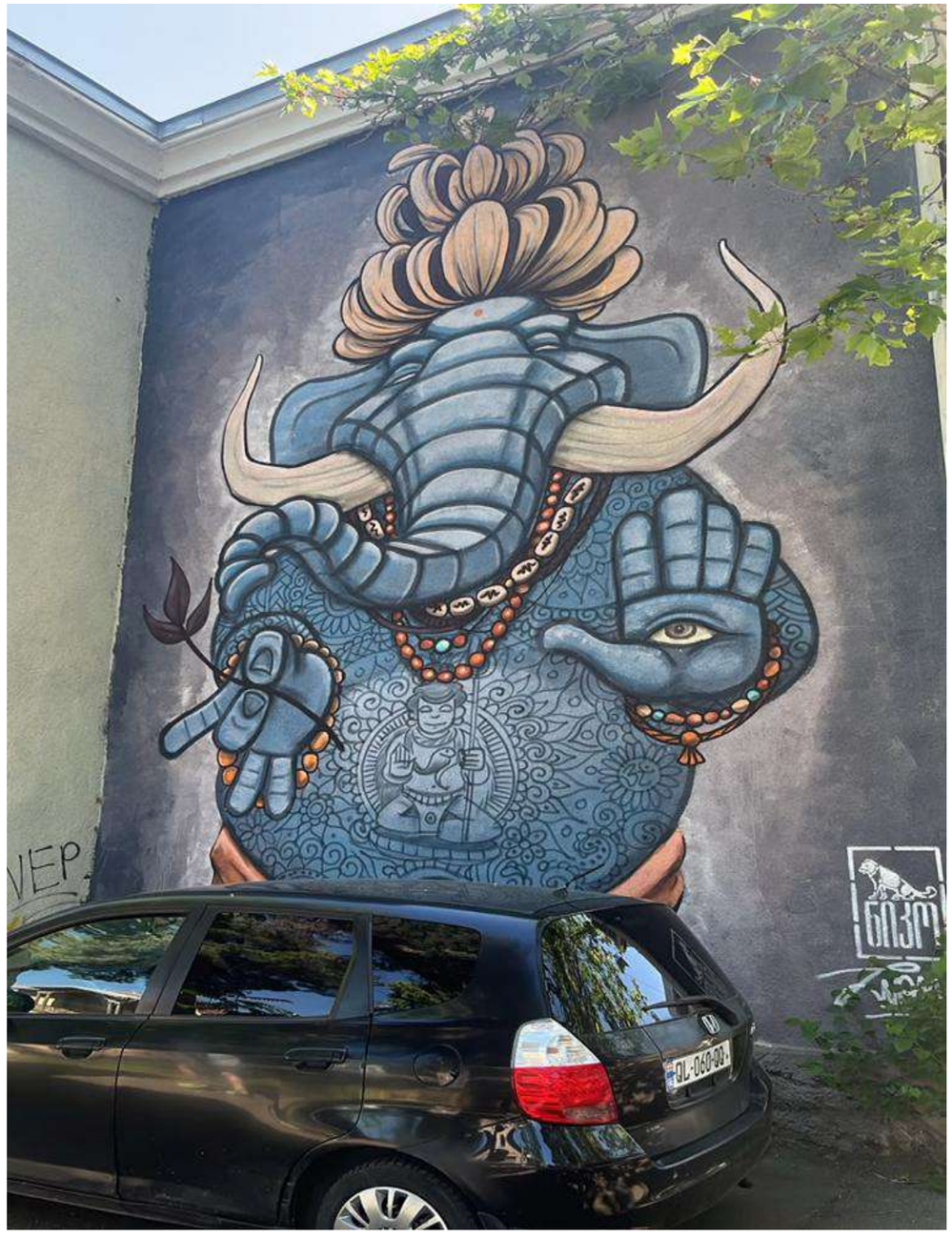




AN-717-DI



“WHAT IS TOGETHERNESS” - ART AND TRAINING INTEGRATION

After exploring the city through street art, the group moved to the natural surroundings of Rustavi Park





“WHAT IS TOGETHERNESS” - ART AND TRAINING INTEGRATION

Three specialized creative working sessions



“WHAT IS TOGETHERNESS” - ART AND TRAINING INTEGRATION

Literature Group collaborated on creating visual poster based on famous quotes and texts, poetry, and newspaper extracts;



“WHAT IS TOGETHERNESS”- ART AND TRAINING INTEGRATION

Poster Design Group generated visual layouts and example of graphic Artivism.



“WHAT IS TOGETHERNESS”- ART AND TRAINING INTEGRATION

Video Lab participant produced short scenario and movie clip on togetherness depicting Rustavi landscapes and symbols;



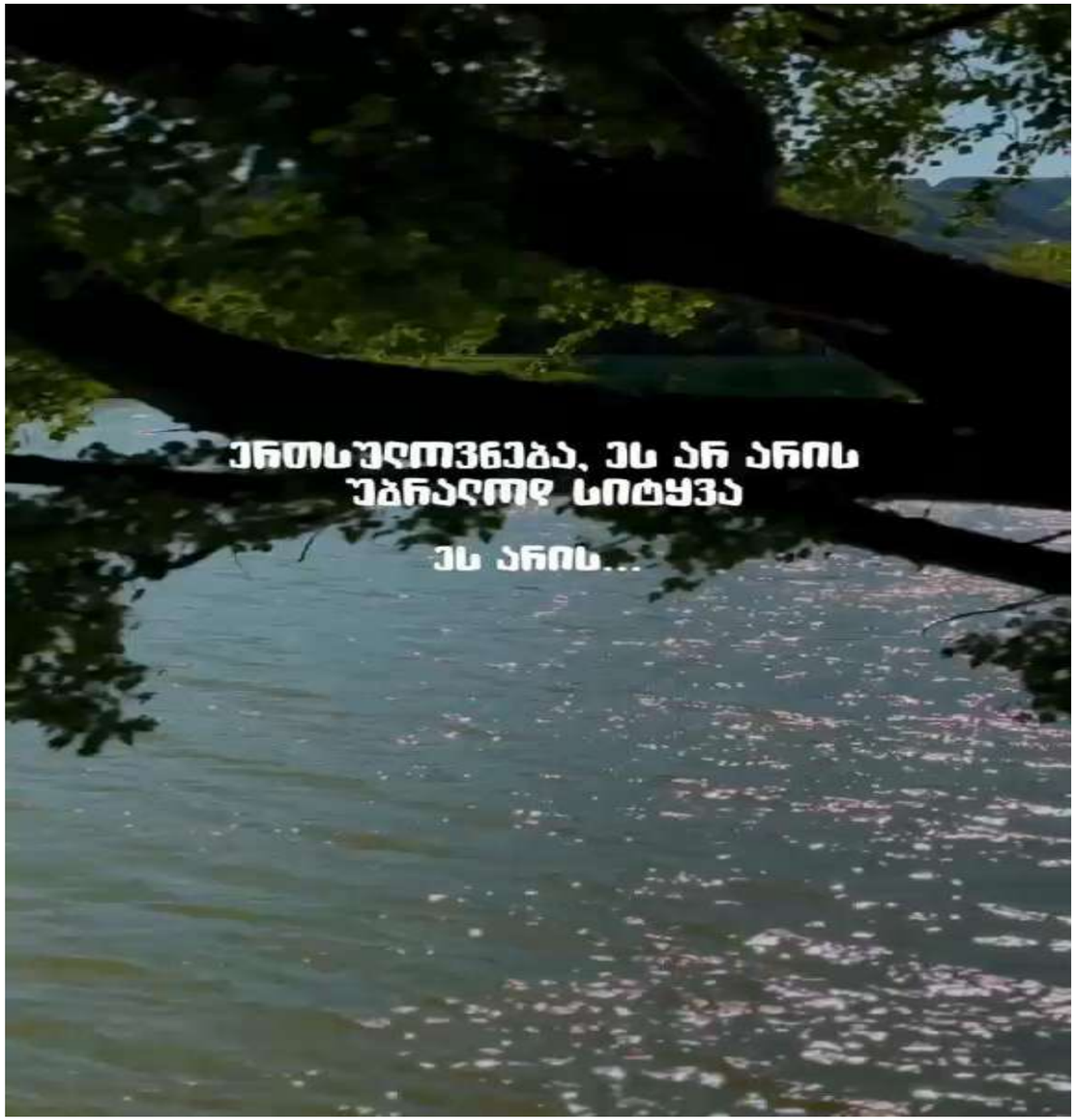

FINDINGS

Youngsters are ready for changes

They were not only ready but also expressed their eagerness to attend similar activities and wished for a continuation.



FINDINGS

They were open and comfortable working with cameras and distributing their ideas via different social media channels and formats.

They certainly like some kind of recognition as well, so the **certification** stage is important to them.



FINDINGS

Main outcome would be to continue and offer similar activities - perhaps more intensive in length and enriched with more practical work,

while keeping the core skeleton of the format implemented.



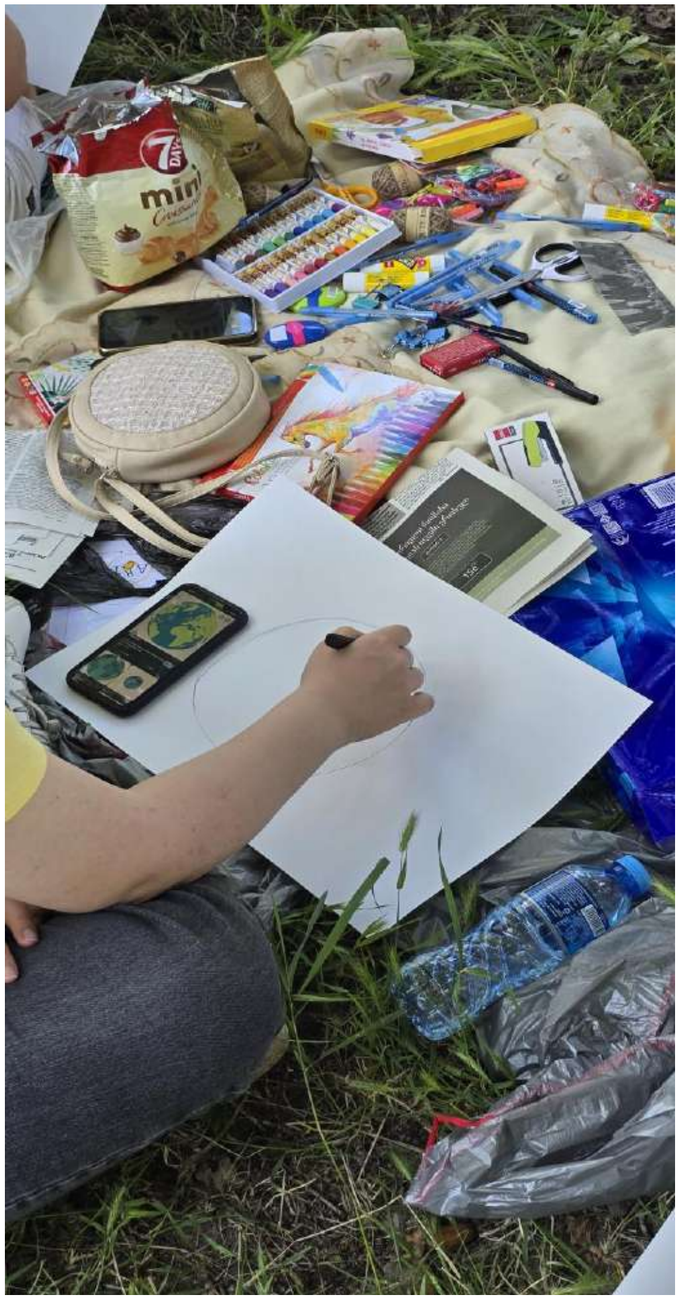

THANK YOU ☺ მადლობა



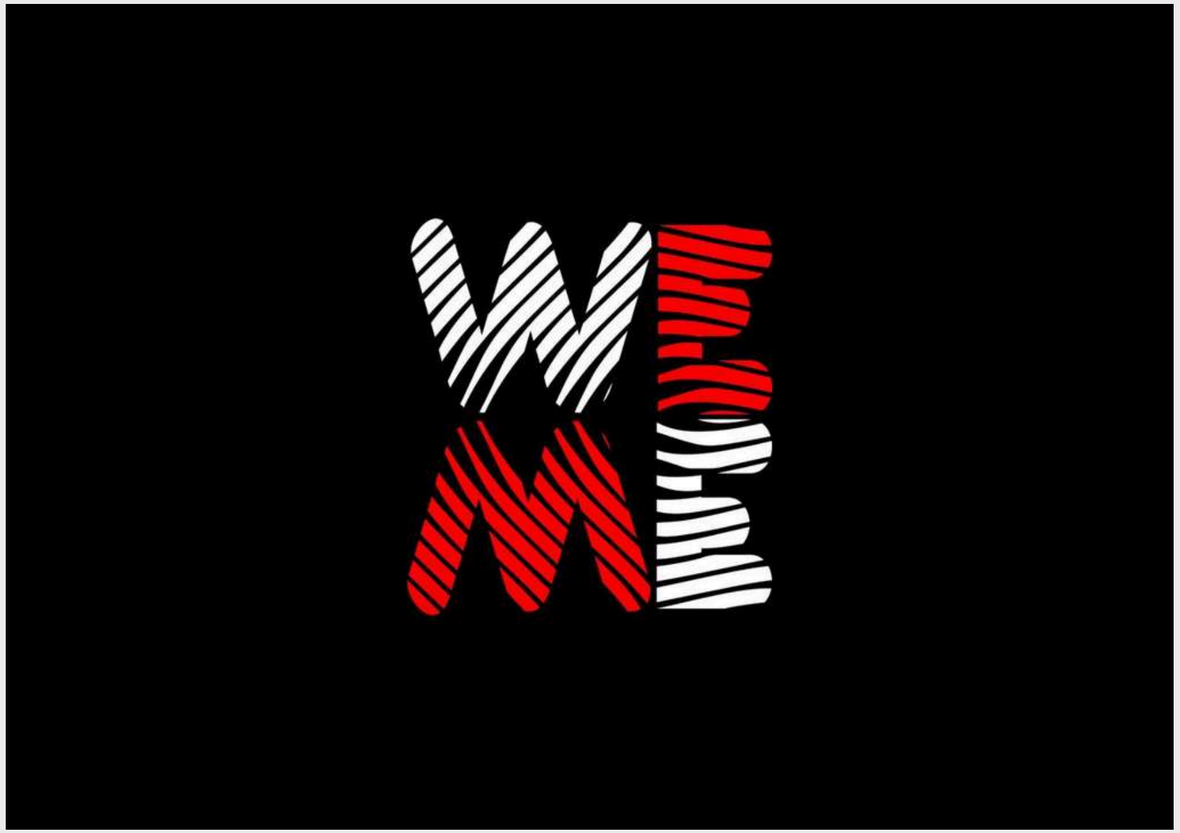

WHAT IT WAS ABOUT?

- 2 Days
- 8 Training Sessions
- 1 Performance





- 20 Training Participants
- 10 Guest Observers from Dnipro
- 6 Performers
- Public Audience





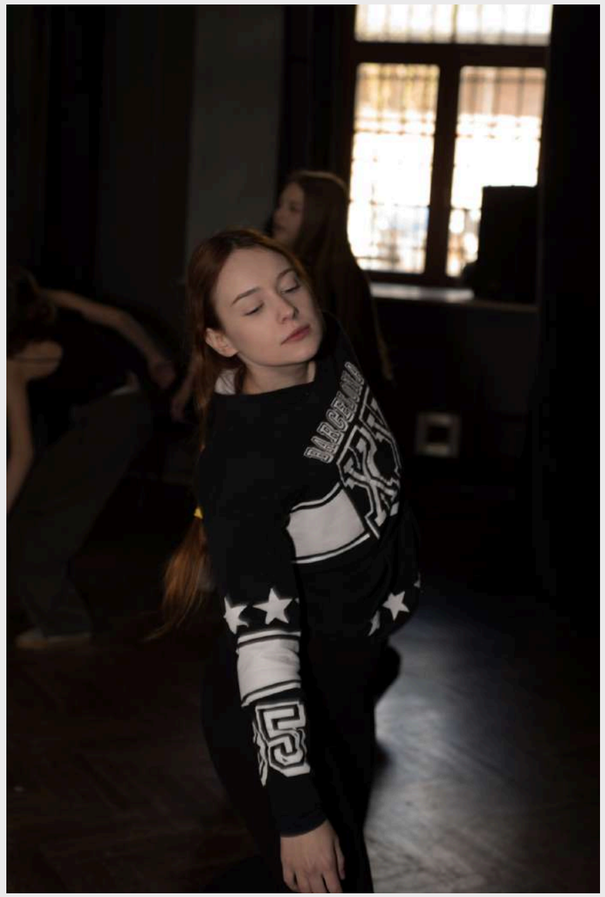



Main Theme: Togetherness

- Personal stories
- Social challenges
- Connection through art

Main Theme Togetherness

- Connection
- Support
- Shared experience
- Community







Themes Explored

- Burnout
- Bullying
- Codependency
- Grief and loss
- Social rejection
- Fear of missing life
- Struggle with self-identity





From Personal Stories to Togetherness
Different experiences and messages



WE DO NOT HAVE TO FACE DIFFICULTIES ALONE

PERFORMANCE



6 individual stories
1 collective performance
Personal messages
Shared artistic experience



IMPACT

- Messages understood by the audience
- Creative exchange
- Therapeutic effect of the process
- Ukrainian-Georgian collaboration





SOCIAL MEDIA



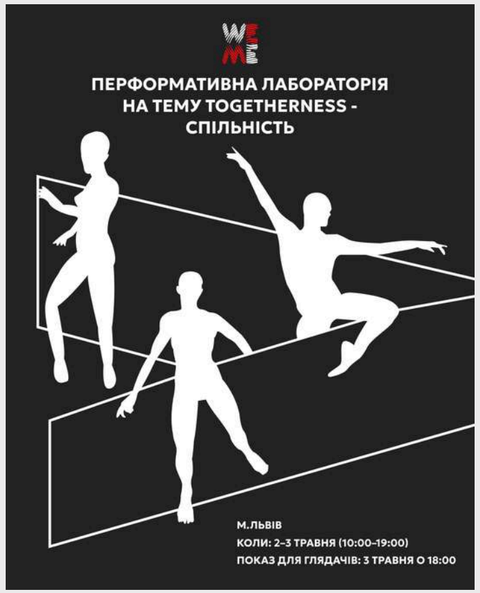





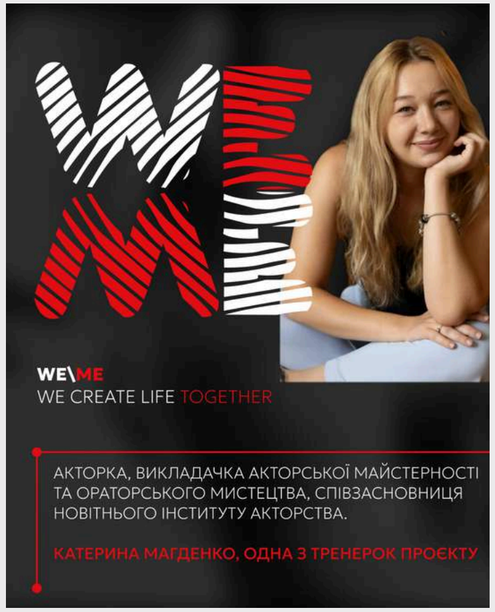









VIDEO **PHOTO**

FEEDBACK





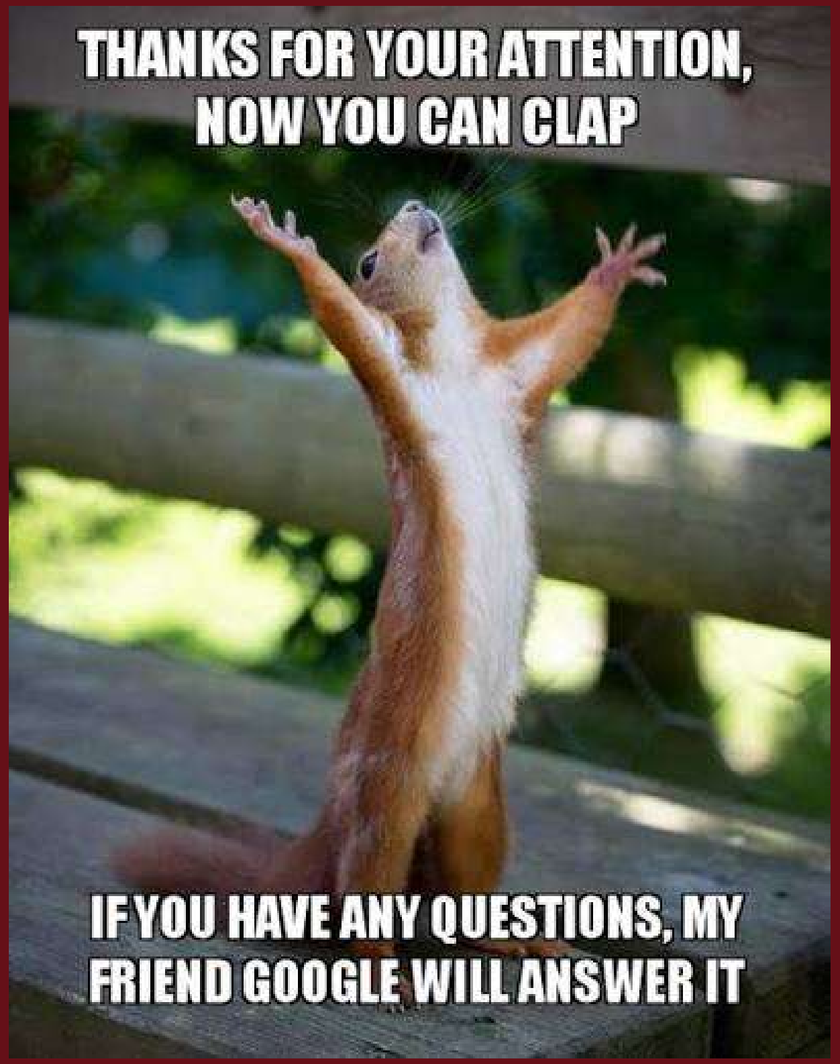
THANKS FOR YOUR ATTENTION,
NOW YOU CAN CLAP
IF YOU HAVE ANY QUESTIONS, MY
FRIEND GOOGLE WILL ANSWER IT

ММГО
„ЦЕНТР РОЗВИТКУ МОЛДІ”

МЦ „АРТПРОСТІР”





OUR GOAL

Implementation of initiatives aimed at solving youth problems in the Zolotonish community.

WE OFFER YOUNG A COMMON PLATFORM FOR IMPLEMENTING PUBLIC INITIATIVES, WITH THE SUPPORT OF EXPERIENCED ACTIVISTS AND VOLUNTEERS OF THE ORGANIZATION



AREAS OF WORK

Youth leadership and non-formal education

Implementation of mobile youth work

Supporting youth infrastructure and activities of the youth center in Zolotonosha



YOUTH DAY 2025

A REGIONAL EVENT WAS HELD IN ZOLOTONOSHA. THE GOAL IS TO INCREASE THE PARTICIPATION OF YOUNG PEOPLE IN THE LIFE OF THE REGION'S COMMUNITIES, CREATE OPPORTUNITIES FOR THE EXCHANGE OF EXPERIENCE IN THE IMPLEMENTATION OF YOUTH POLICY, AND STRENGTHEN COOPERATION BETWEEN COMMUNITIES, YOUTH CENTERS, NGOS AND LOCAL GOVERNMENTS. ON AUGUST 15, ZOLOTONOSHA BROUGHT TOGETHER YOUNG PEOPLE FROM DIFFERENT PARTS OF THE CHERKASY REGION - IRKLIYEV, KAMIANKA, BEREZNYAKI, SHPOLA, KANEV, KROPIVNYA, CHERKASY, CHORNOBAY AND LESKIV, PARTICIPANTS OF THE ASSOCIATION OF YOUTH CENTERS OF UKRAINE KASY BRANCH AND YOUTH CENTERS AND NIZATIONS







VOLLEYBALL COURT





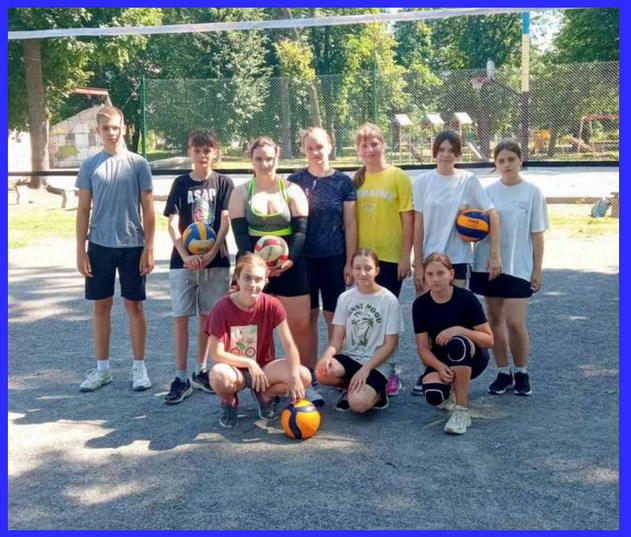

THANKS TO THIS INTERACTION AND WITH THE SUPPORT OF THE BAZIS PLUS PRIVATE ENTERPRISE, A VOLLEYBALL COURT WAS EQUIPPED IN SHEVCHENKO PARK, AND THE HEADMEN RECEIVED EQUIPMENT FOR CLASSES.

ROOMS OF OPPORTUNITY

A RECORDING STUDIO AND MUSIC ROOM HAVE BEEN OPENED AT THE YOUTH CENTER!

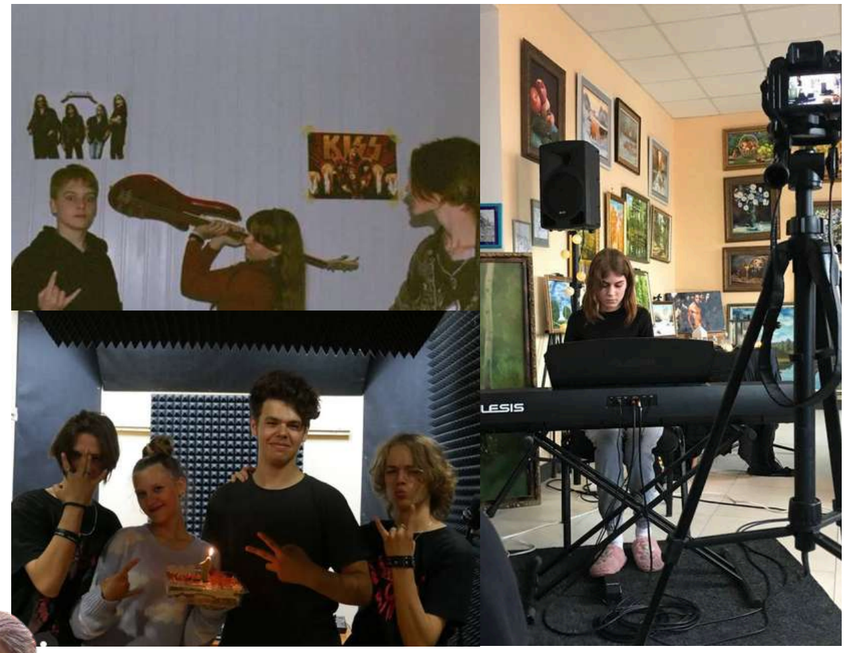



ECO-PROMOTIONS

CLEANING UP IN THE FOREST, ON THE BEACH, AND IN THE COMMUNITY IN GENERAL IS OUR FAVORITE ACTIVITY TOGETHER!





CAMPING IN KROPYVNA





CREATED A CAMPING AREA FOR SUMMER CAMPING IN THE VILLAGE OF KROPYVNA



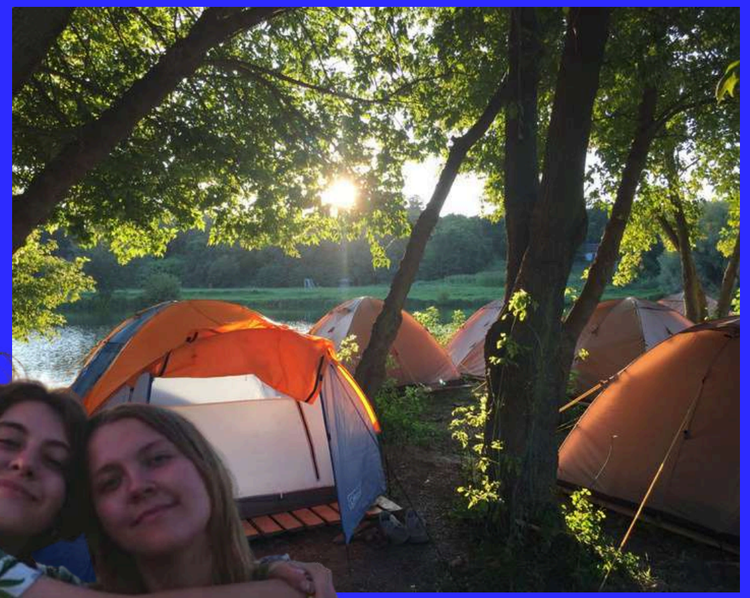

VOLUNTEER PROGRAM

WE DEVELOP THE VOLUNTEER COMMUNITY OF "STARS" OF OUR SPACE. WE SUPPORT YOUTH INITIATIVES AND TEACH HOW TO WORK IN TEAMS.



BELIEVE IN



YOURSELF

“UNITY IS OUR STRENGTH”





A PUBLIC SCHOOL WAS HELD FOR THE YOUTH OF THE ZOLOTONISHKI DISTRICT. WE ORGANIZED ROUND TABLES IN 10 COMMUNITIES OF THE DISTRICT, CONDUCTED A SURVEY OF YOUTH OPINIONS AND PRESENTED BEST PRACTICES OF THE ZOLOTONISHKI YOUTH CENTER.

“UNITY IS OUR STRENGTH”





THE PROJECT INCLUDED A MOBILE YOUTH EXHIBITION THAT TRAVELED TO 10 COMMUNITIES IN THE ZOLOTONISH DISTRICT THIS YEAR. THE EXHIBITION'S THEMES WERE EXAMPLES OF YOUTH WORK AT BOTH THE NATIONAL AND LOCAL LEVELS (BASED ON THE PRACTICE OF THE ZOLOTONISH YOUTH CENTER): YOUTH PARTICIPATION, VOLUNTEERING, ENVIRONMENTAL INITIATIVES, YOUTH INITIATIVES, YOUTH COUNCILS, YOUTH COUNCILS, MEDIA PROJECTS, CULTURAL AND SPORTS INITIATIVES, SOCIAL ENTREPRENEURSHIP, PARTICIPATION IN GOVERNANCE, ADVOCACY.

"DEKOT" THEATER

WHERE TO PUT THE DOT IS UP TO YOU!







YOUTH ROOM IN KORPIVNE

A TEAM OF YOUTH - VIKA, YAROSLAV AND STAS, STUDENTS OF KROPYVNYTSKYI COMPREHENSIVE SCHOOL OF GRADES I-III, WHO UNDERWENT TRAINING AT A CAMP FOR YOUTH LEADERS IN OUR PROJECT, TOOK ON THE TASK OF ARRANGING A YOUTH ROOM ON THE BASIS OF THE VILLAGE HOUSE OF CULTURE! THE TEAM IS ALREADY HOLDING REGULAR ACTIVITIES AND WORKSHOPS FOR TEENAGERS.







SPACE IS A PLACE OF ACCEPTANCE, GAMES AND HUGS









EDUCATIONAL GAMES





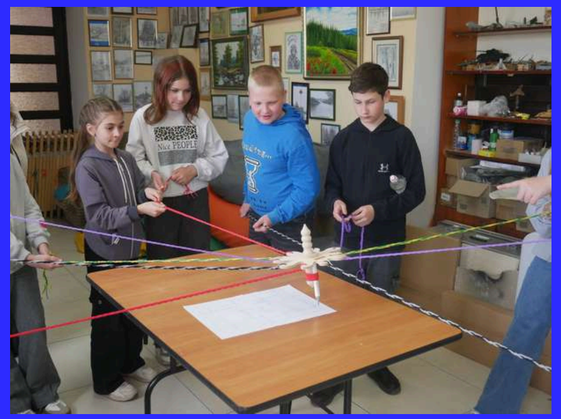



WE ARE DEVELOPING NEW FORMATS FOR WORKING WITH YOUTH, CREATING A COLLECTION OF EDUCATIONAL GAMES TO COMBAT HUMAN TRAFFICKING, DOMESTIC VIOLENCE, AND MEDIA LITERACY.

CIVIC ART SCHOOL





CIVIC ART SCHOOL





CIVIC ART SCHOOL





CIVIC ART SCHOOL





CIVIC ART SCHOOL











RESONANCE
REGIONAL CHARITY FOUNDATIOI

Gerg rt

KULTUR NEST e.V.

IICL

Co-funded by the European Union. Views and opinions expressed are however those of the author(s) only and do not necessarily reflect those of the European Union or European Education and Culture Executive Agency (EACEA). Neither the European Union nor the granting authority can be held responsible for them

